

PREPARED FOR;  
JOHN M. GOLIN  
3621 LIBERTY LN.  
GLENVIEW, IL.  
60025

PLAT OF SURVEY

-OF-

J.K. SURVEYING INC.  
N3705 WILLOWBEND LANE  
LAKE GENEVA, WI, 53147  
262-248-3697

LOT 5 BLOCK 4 AND THE NORTH 8 FEET OF THE 16 FOOT WIDE ALLEY  
LOCATED IN LAWRENCE'S ADDITION TO GENEVISTA, SECTION 10,  
TOWN 1 NORTH, RANGE 17 EAST, COUNTY OF WALWORTH, STATE OF  
WISCONSIN.

CL GLENMORE AVE.

(50' WIDE ROAD)

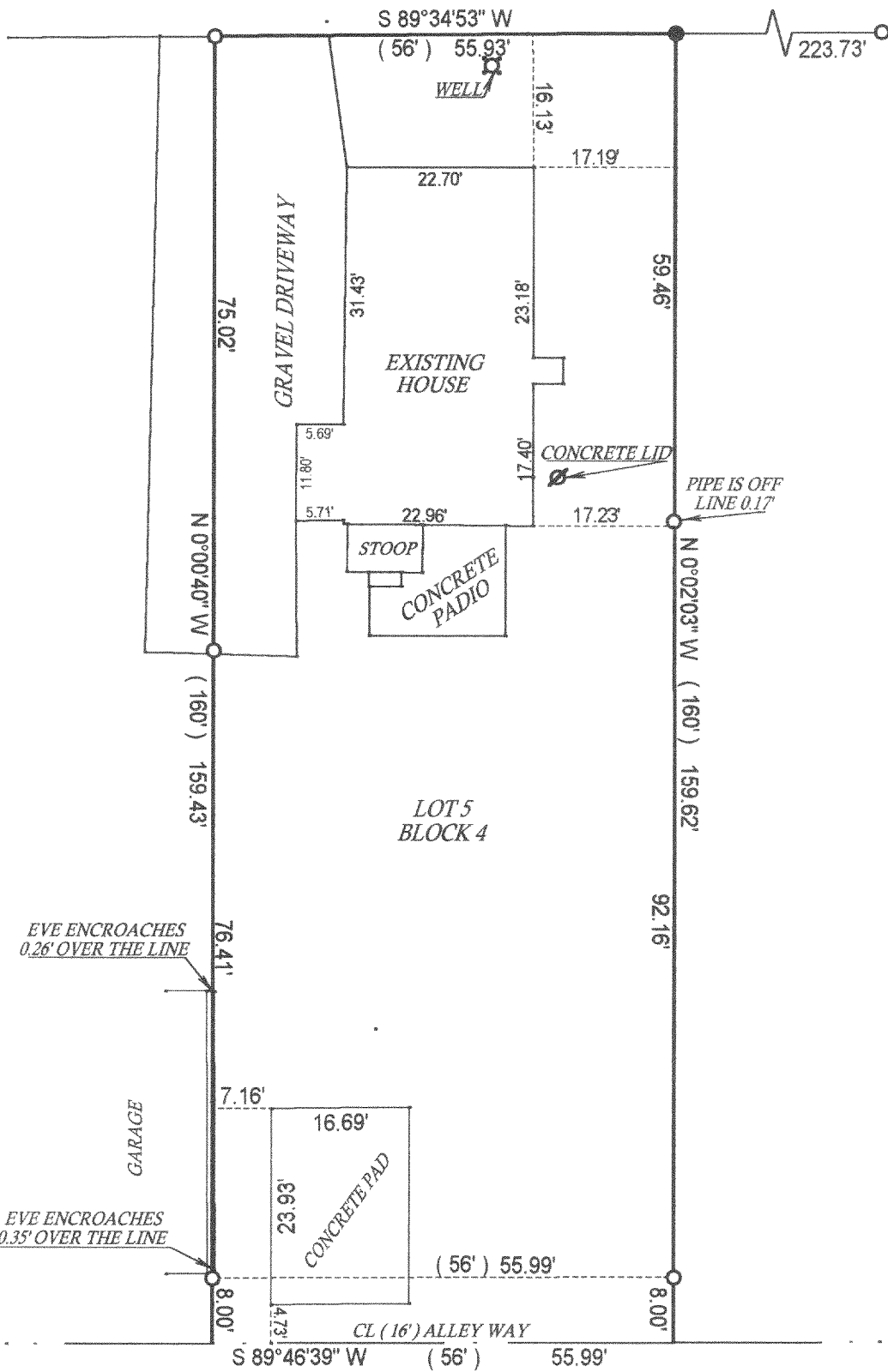

PLEASE NOTE ;  
BEARINGS ARE ASSUMED

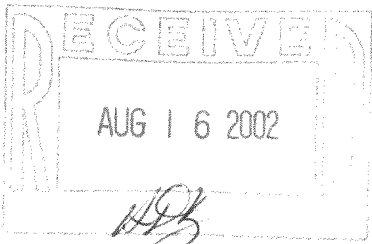

- ( ) = recorded as
- = found iron bar
- = found iron pipe
- = set iron pipe
- = set iron bar

SCALE 1" = 20'

JOB # 02-273

TAX ID # IGV L 00016

COMPARE LEGAL DESCRIPTION ABOVE AND DRAWING WITH DEED. FOR BUILDING RESTRICTIONS AND EASEMENTS NOT SHOWN, REFER TO DEED, ABSTRACT SOURCES AND LOCAL MUNICIPAL CODES. NOTIFY THE SURVEYOR IMMEDIATELY OF ANY DISCREPANCY.

"I hereby certify that the above described property was surveyed under my supervision and that the above map is a true representation thereof and shows the size and location of all visible structures, apparent easements and encroachments if any."

This survey is made for the present owners of the property, and those who purchase, mortgage, or guarantee the title thereto, within one year from the date hereof.

DATED THIS 19 TH, DAY OF JUNE 20 02

JOHN KROTT S - 2258  
Wisconsin Registered Land Surveyor  
( original if signed in red )

117-2152